



NETAJI SUBHAS OPEN UNIVERSITY

DD-26, Sector-I, Salt Lake City, Kolkata-700064
Email: schooledu@wbnsou.ac.in, nsoubedsede@gmail.com

MemoNo: Reg/0865

Date:18/08/2021

ADMISSION NOTIFICATION (B. Ed. Spl. Ed. (I.D/ H.I/ V.I)-ODL Program, SESSION 2021- 2023

Recognized by

REHABILITATION COUNCIL OF INDIA, NEW DELHI

Online applications are invited for Admission to B. Ed. Spl. Ed. (I.D/ H.I/ V.I)- ODL, Session 2021- 2023

• **ELIGIBILITY**

- I. Candidates should have **at least 50% marks** either in the Bachelor's Degree (10+ 2+ 3) and/or in the Master's Degree (2 years) in Sciences/ Social Sciences/ Humanities, 4 years Bachelor's or 3years Second Degree Bachelor's Program in Engineering or Technology with specialization in Science and Mathematics with **55% marks** or any other qualification equivalent thereto, are eligible for admission to the program.
- II. Relaxation of marks for the Reserve Category candidates is admissible as per rules of Government of West Bengal.
- III. Reservation of total seats will be as per existing State Govt. Rules [i.e. for **SC candidates- 22%, ST candidates- 6%, PH candidates- 3% and OBC candidates- 17% (OBC-A category – 10% and OBC-B category-7%)**]. Certificates must be issued in favor of the incumbent by the competent authority of State of West Bengal.
- IV. However, special weightage to be given to the candidates fulfilling any one of the following conditions: -
 - 1) **Parent of a child with disability** possessing **Disability Certificate** of the child issued by the Competent Authority
 - 2) **Person with disability** possessing **Disability Certificate** issued by the Competent Authority
 - 3) **Possession of any RCI approved Diploma/ Degree (With Valid C R R No.)**.

• **Duration:**

Two years and six months distributed in **Five Semesters**.

• **Specialization in Disability Area:**

Intellectual Disability (I.D.)/ Hearing Impairment (H.I.)/ Visual Impairment (V.I).

• **Seats:**

500 distributed in 13 study centers throughout West Bengal as approved by the Rehabilitation Council of India (RCI), New Delhi.

• **CourseFees:**

1. **Rs. 40,000/-**

2. **It will be taken in two equal installments (@ Rs. 20,000/- the 1st instalment is**

Visit us at www.wbnsou.ac.in

to be deposited online after allotment of seat according to the choice provided by the candidate at the time of admission. The website address for the payment of course fee will be notified latter and Rs. 20,000/- before the starting of the 3rd semester.)

*** No one can appear in 3rd semester examination without paying the 2nd installment of Course Fees.**

TIME SCHEDULE FOR ADMISSION to B. Ed. Spl. Ed. (I.D/H. I/V. I)-ODL, SESSION 2021-2023

Sl. No.	Chronology of Events	Dates
1.	Publication of Advertisement	18 th August , 2021
2.	Availability of Online Application Forms at www.wbnsou.ac.in and in the admission website https://admnsou.com	20 th August , 2021
3.	Last date of submission of online Application Forms	5 th September , 2021 till 11.59 P.M.
4.	Choosing of Study Center and Method Subjects in Online Admission System	8 th to 10 th September 2021til 11.59 P.M.
5.	Publication of Merit List (Provisional) in the University Website	To be notified latter
6.	On-line payment of Course Fees and Generation of payment slip with seat allocation information	To be notified latter
5.	Commencement of PCP	1 st Oct, 2021

ADMISSION PROCEDURE FOR B. Ed. Spl. Ed. (I.D/ H.I/ V.I) COURSE

Admission will be on the basis of Academic Merit only. Maximum Scores against marks for different level of examinations will be as follows: -

Name of the Examination	Maximum weightage to be given
Madhyamik (10 th)/ Equivalent	10
Higher Secondary (10+ 2)/ Equivalent (For scoring in HS, average of all subjects excluding marks in Environmental Studies as percentage basis)	20
Graduation (10+ 2+ 3)/ B.E/ B.Tech.	30
Post- Graduation (2years)/ M.E/ M. Tech	30

Visit us at www.wbnsou.ac.in

Special Weightage (to be given to the candidates fulfilling any one of the following conditions: - 1. Parent of a child with disability possessing Disability Certificate of the child issued by the Competent Authority 2. Person with disability possessing Disability Certificate issued by the Competent Authority 3. Possession of any RCI approved Diploma/ Degree (With Valid CRRNo.).	10
TOTAL	100

CALCULATION OF SCORES AGAINST MARKS FOR DIFFERENT EXAMINATIONS AND SPL. WEIGHTAGE WILL BE AS FOLLOWS:

Name of the Examination	Total marks	Marks obtained	% of Marks (A)	Weightage (B)	Score (A x B)
Madhyamik (10 th)/ Equivalent	TM	OM	$M = (OM * 100) / TM$	0.1	$M * 0.1$
Higher Secondary (10+ 2)/ Equivalent	TM	OM	$M = (OM * 100) / TM$	0.2	$M * 0.2$
Graduation (10+ 2+ 3) B.E/ B.Tech.	TM	OM	$M = (OM * 100) / TM$	0.3	$M * 0.3$
Post-Graduation (2years)	TM	OM	$M = (OM * 100) / TM$	0.3	$M * 0.3$
Special Weightage (to be given to the candidates fulfilling any one of the following conditions: - 1. Parent of a child with disability possessing Disability Certificate of the child issued by the Competent Authority 2. Person with disability possessing Disability					10 (Maximum) 10

Certificate issued by the Competent Authority		10
3. Possession of any RCI approved Diploma/ Degree (With Valid CR R No.).		10

On the basis of online submission of Applications, the University shall prepare a Provisional Merit List after verification of the accuracy and authenticity of the data submitted by the applicants with the documents uploaded by themselves. The rank of the Provisional Merit List may change due to any inaccuracy/ disparity and lack of authenticity of the data entered or wrong/false/tempered/forged documents found during any time of admission process. Applicants shall remain responsible for the inaccuracy/ disparity and lack of authenticity of the data entered or wrong/false/tempered/forged documents and the candidature maybe denied at any stage of admission and even during the continuation of the program. Admission will be offered in a particular study center and particular stream (ID, HI, VI) according to the choice provided by the applicant in online admission system.

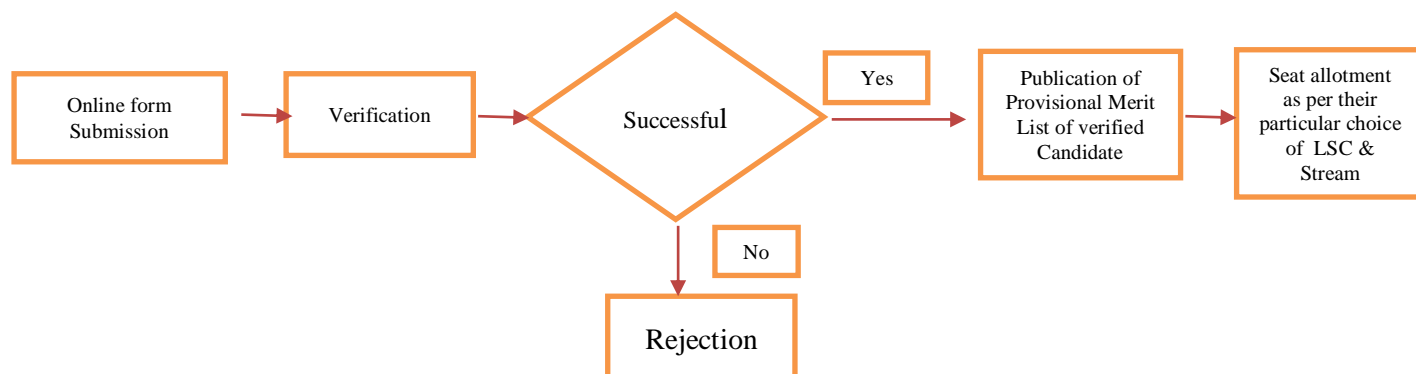

Admission Modalities

1. The admission system of B.Ed. (Spcl.Edu) 2021 will offer preferential choices for study centres for the verified candidates. Each Candidate can give preferential choices for his/her study centre in the admission system after their verification of all credentials are completed.
2. After completion of first phase of counselling, Auto up-gradation facility will be provided to the candidates. In Auto up- gradation facility, the applicant will be allotted to the spl.lsc of their higher chosese depending on the availability of the seat on basis of confirmation of payment in the previous phase.

3. A final Allotment receipt will be generated from the online admission system for each allotted candidate providing details about allotted study centres, method papers and payment information.

Category Wise Distribution of Seats for B. Ed Spl.Ed. (ID/HI/VI)-ODL COURSE, SESSION 2021-2023

Category Wise Distribution of Seats for B. Ed Spl.Ed. (ID/HI/VI)-ODL COURSE, SESSION 2021-2023

SL. No	Name of the Special LSC with Address	Study Centre Code	Specialization	Total
1	North Bengal Handicapped Rehabilitation Society Nivedita Market, Hospital Road, Siliguri – 734401, Dist – Darjeeling, West Bengal. Ph No – 0353-2535701 E-mail: nbhrs@sancharnet.in Website: www.nbhrs.in/	SEMH 01(HI)	Hearing Impairment (HI)	40
2	North Bengal Handicapped Rehabilitation Society Nivedita Market, Hospital Road, Siliguri – 734401, Dist – Darjeeling, West Bengal. Ph No – 0353-2535701 E-mail: nbhrs@sancharnet.in Website: www.nbhrs.in/	SEMH- 01(ID)	Intellectual Disability (ID)	40
3	BIKASHAYAN 40, Boonhoogly Govt. Colony, Kolkata- 700108. West Bengal Ph No -25781665/25784833 E-mail: bikashayan@gmail.com Website: www.bikashayan.org	SEMR- 01	Intellectual Disability (ID)	40
4	Pradip Centre for Autism Management 33 A/1, Canal South Road, Kolkata- 700015. West Bengal Ph: 9831063939 E-mail: pradip_autism@yahoo.com Website: www.pradipautism.org	SEMR- 05	Intellectual Disability (ID)	40
5	National Institute for the Empowerment of Person with Intellectual Disabilities (Divyangjan), Regional Centre- Kolkata (NIEPID, RCKOLKATA) B.T. Road, Bonhoogly, Kolkata- 700 090, West Bengal Ph. No. 033-25314222(O) E-mail: nimhrck@gmail.com Website: www.	SEMR- 09	Intellectual Disability (ID)	40

	<i>niepid.nic.in/regional-centres.php</i>			
6	<p>SHELTER 3 Bholanath Bhaduri Sarani Bhadreswar, Hooghly-712124. West Bengal Ph No – 26337543 E-mail: shelcare@rediffmail.com Website: www. shelter1992.org/data/ourservices/hrd/</p>	SEMR-02	Intellectual Disability (ID)	40

7	Society for Mental Health Care AnandaNiketan, PO & Vill – Kajurdihi, Katwa, Burdwan. - 713518, West Bengal Ph: 03453-255262 E-mail: smhcin@yahoo.co.in Website: www.anadaniketan.in	SEM R-03	Intellectual Disability (ID)	40
8	Vivekananda Loksiksha Niketan Faridpur, Dakshin Dauki, Purba Midnapur – 721464, West Bengal Ph No – 03220-284060/ 284388 E-mail: vlncntai@yahoo.in Website: www.vptti.net/	SEM R-04	Intellectual Disability (ID)	40
9	Ramakrishna Vivekananda Mission Vill & P.O.: Suryapur, via Nilgunj Bazar, North 24 (Pgs), Pin:700121, West Bengal Ph. No- 033-65401174 E-mail: rkvmsuryapur@gmail.com Website: www.www.rkvmsuryapur.com/	SEV I-01	Visual Impairment	40
10	Ali Yavar Jung National Institute of Speech and Hearing Disabilities (DIVYANGJAN) ERc(Kolkata) B.T. Road, Boonhoogly , Kolkata- 700090 Ph. No – 25311427 E-Mail: ercnihh@sify.com	SEH I - 01	Hearing Impairment (HI)	40
11	Midnapore Rehabilitation Centre for Children Gitanjali, Vidyasagar Road, PaschimMidnapur- 721101 West Bengal Ph No – 03222- 271490 / 275646 E-mail: mrcc_midnapur@rediffmail.com	SEH I-02	Hearing Impairment (HI)	40

12	NSOU Study Centre, Kalyani Ghosh Para Station Road, Kalyani, Nadia-741235. West Bengal Ph. No- 033-25823332 Email: nsoubedsede@gmail.com m/schooledu@wbnsou.ac.in Website: www. wbnsou.ac.in	SEM H-02 (HI)	Hearing Impairmen t (HI)	40
13	NSOU Study Centre, Kalyani Ghosh Para Station Road, Kalyani, Nadia-741235. West Bengal Ph. No- 033-25823332 Email: nsoubedsede@gmail.com m/schooledu@wbnsou.ac.in Website: www. wbnsou.ac.in	SEM H-02 (ID)	Intellectual Disability (ID)	20
Total in Seat				500

For further Information regarding Counselling and Admission, you may use our [University website chatbot](#) or you may contact

+91 98300 56528 / +91 98365 36396

**Sd/-
Registrar**

Netaji Subhas Open University